

CHISON
Value Beyond Imaging

SonoBook™ 7

Fast • Precise • Cutting-edge



Auto-ambient
adjustment



WIFI



Green



SSD
Instant

Never
compromise
performance

For portability



“

What if

a compact system could be so intuitive that it can be operated without a manual?

a compact system could respond instantly between different modes?

a compact system could operate for an entire work day with only one battery charge?

a compact system could weigh as little as 5.4kg?

a compact system could detect ultra-slow velocity $< 2\text{cm/s}$ on tiny vessels, and also not miss the high velocity $> 40\text{m/s}$ on cardiac?

a compact system could image superficial tissues within 2mm and achieve more than 30cm of depth clearly on a 250 lbs difficult patient?

”



SonoBook™ 7 is the answer.



Cardiovascular

- Instant response.
- Innovative transducer technologies are used for extraordinary cardiac performance.
- Comprehensive cardiac measurement packages: Stress Echo, Auto IMT,
- Semi-automatic Simpson measurement, PISA, and etc.
- User-definable cardiac measurement workflow.
- Comprehensive range of probes for cardiac scanning: TEE, Pencil & Phased array.



Radiology

- Versatile probe range covering 1.5 MHz-23 MHz.
- Efficient workflow to meet different environment.
- Real-time curved panoramic imaging.
- Advanced technologies: Q-beam, Q-flow, Q-image, FHI, X-contrast.
- Extraordinary performance for easy diagnosis.
- Probes: Convex, Linear, Transvaginal, Transrectal, Micro-Convex, etc.



Women's Healthcare

- Auto-trace measurement for breast lesions and follicles.
- Quantitative elastography analysis for breast.
- IVF procedures: Multiple follicles report, dedicated EPU kit.
- Multi-slice imaging for detailed diagnosis of fetal defections.
- Probes: Convex, Linear, Wide angle transvaginal (up to 210°), High density probe.



Anaesthesia

- Superior anesthesia performance.
- Super Needle visualize the needle better without degrading the image.
- 2D steer.
- Multi zoom function for tiny structures, full screen to enlarge the image area.
- Probe: 192 elements linear, 23MHz high frequency probe, Button-probe, Single crystal



Critical Care

- Truly portable design < 5.4kg.
- Fast and reliable performance.
- Dedicated process for ICU purpose.
- Triple probe connector and precision cart (Option).
- Instant response.
- Excellent battery life, up to 2 hours of continuous use in active mode, up to 1 week in standby mode.
- Probe: Phased array, Convex, Linear, Micro-Convex, Button-probe, Single crystal



Emergency

- Fast boot-up.
- Longer battery life up to 2 hours active mode, fast battery swap.
- Auto-ambient adjustment according to indoor and outdoor environment.
- Durable & Robust design for challenging environment.
- Probe: Phased array, Linear, TV, Button-probe, Single crystal
- Built-in FAST preset. Wifi-compatible.



Small Outside

Ultra

- Ultra-Light < 5.4kg (with battery)
- Ultra-Slim
- Ultra-compact
- Ultra-deep penetration > 30cm
- Ultra-superficial observation < 2mm
- Ultra-slow velocity detection < 2cm/s
- Ultra-high velocity detection > 40m/s (probe-dependent)

Faster

- Boot up around 1min
- Shut down < 12s
- Still image and cine can be saved in 1s
- Instant switch between different modes & measurements

Wider

- Versatile solutions: Cardiovascular, Radiology, Internal Medicine, Small Parts, General Imaging, Vascular, Intensive care, Emergency, MSK, ICU
- Supports 20 kinds of probes
- Covering 1.5 MHz- 23 MHz frequency range
- 192 elements high density probe
- Intra-operational probe (available)
- TEE probe (available)
- Innovative probe (available)
- Large Storage Size (10 thousands of images and cines)

Huge Inside

More Connectable

- Intelligent patients' data management
- SonoDocking: DVI-I, Foot-Switch, Video-Out, remote, S-Video
- USB3.0
- Wifi-Compatible
- DICOM: Structure report, worklist, storage, print

Smarter

- AIO (Automatic Image Optimization for B mode & D mode)
- Auto Measurement: Auto IMT, Auto NT, Auto EF, Auto -trace for PW, Auto-trace for follicles and breast lesions
- User-defined workflow
- Auto-ambient adjustment tailor to indoor & outdoor uses

Greener

- SSD for lower power consumption
- Standby mode to save energy
- Auto-ambient adjustment to save battery life
- Low heat and noise design
- Up to 1 week battery life in standby mode
- Up to 2 hours of continuous use in active mode



High-Performance Architecture

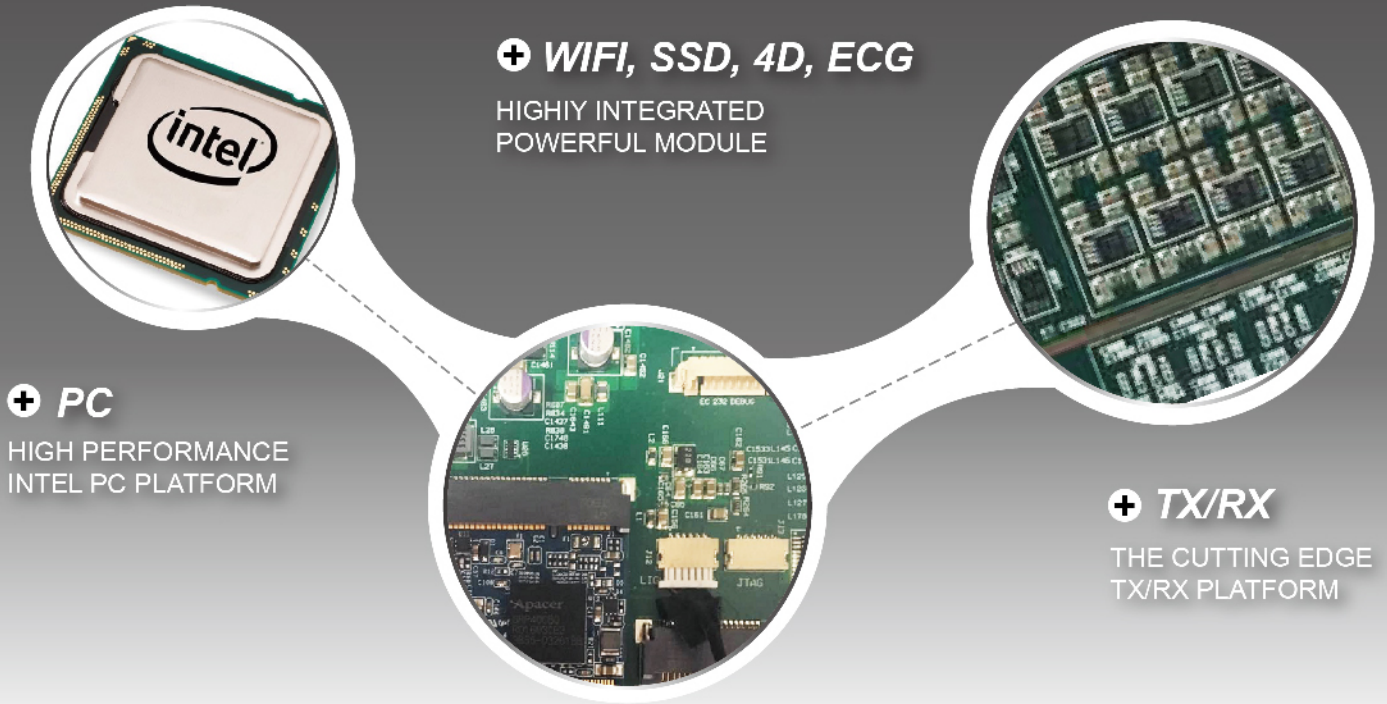

Innovative Transducer Technologies

SonoBook™ 7 uses the latest advances in transducer technology, which has wider bandwidth, higher sensitivity and better signal-noise ratio, providing superb anatomic details to users, delivering excellent resolution and penetration, especially during difficult-patient scanning.

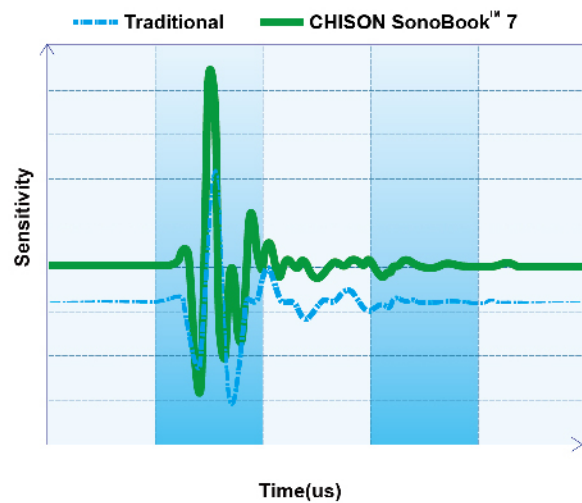
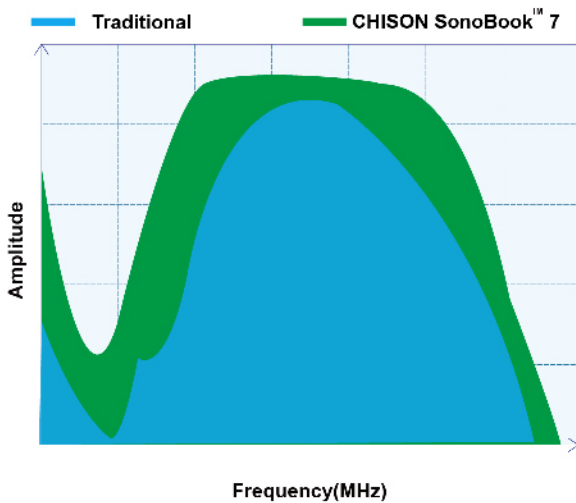

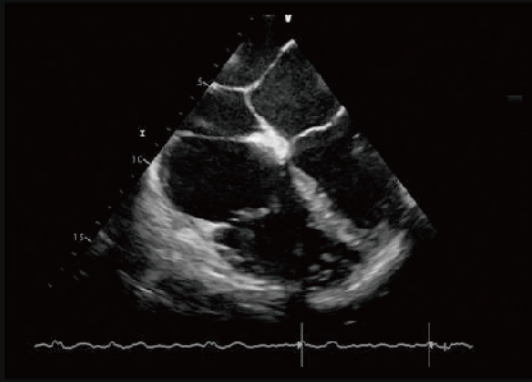

Cardiac, TEE

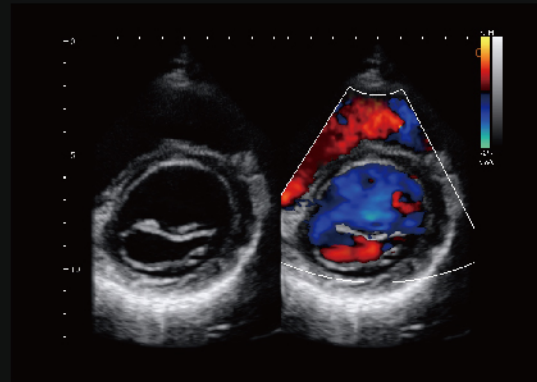

Short Axis of Mitral Valve, B/BC Mode

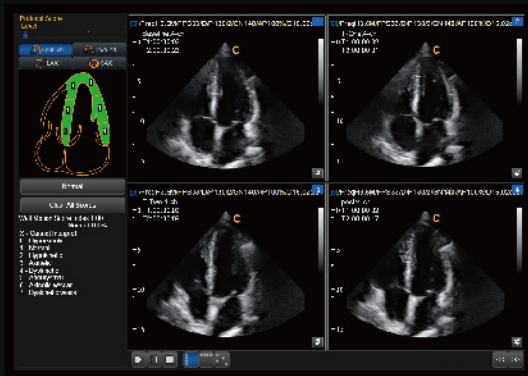

Stress Echo

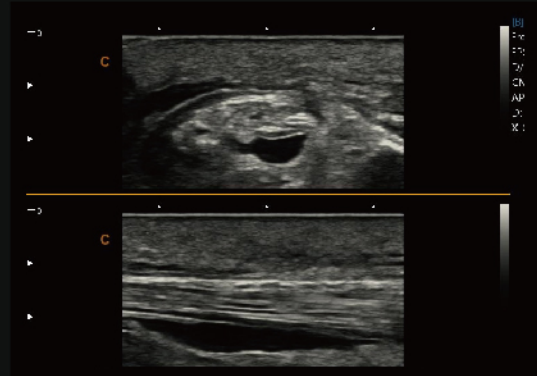

MSK, 2B Mode

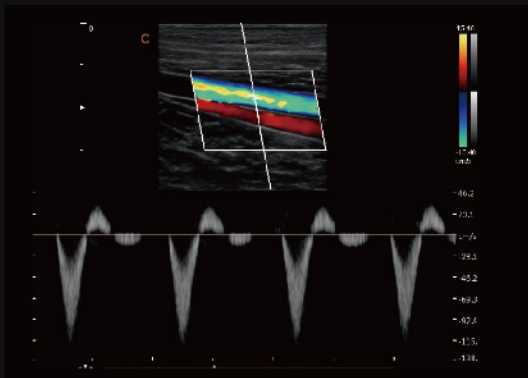

Popliteal Artery, PW Mode

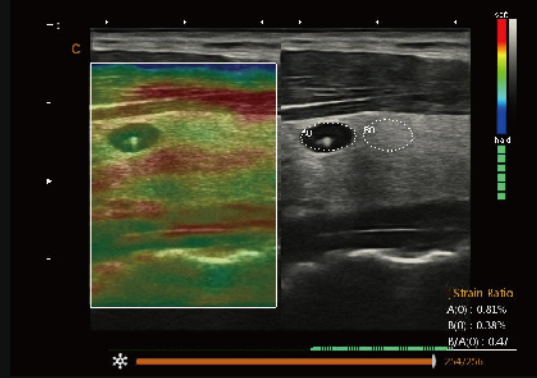

Thyroid Nodule, Elastography

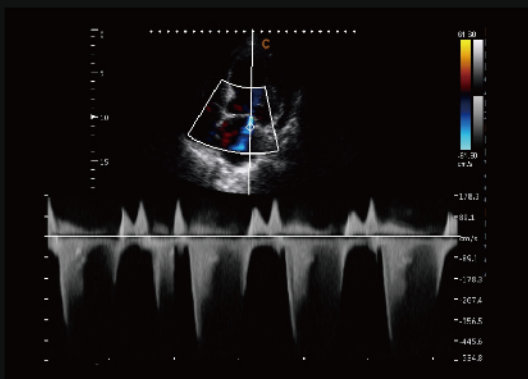

Mitral Valve Regurgitation, CW Mode



Auto-trace Follicle Measurement



2.0MHz-6.8MHz
Convex
C3-V



4.0MHz-15.0MHz
Linear
L7-V



7.0MHz-18.0MHz
Linear
L12-V



4.0MHz-15.0MHz
Linear
L8M-V



5.0MHz-18.0MHz
Linear
L12b-V



1.5MHz-5.3MHz
Phased array
P2-V



1.5MHz-5.3MHz
Phased array
P3T-V



2.0MHz-8.0MHz
Phased array
P5-V



4.0MHz-6.0MHz
TEE(Adult)
T5-V



2.0MHz
Pencil
CW2-V



5.0MHz-14.0MHz
Linear
L8M5-V



6.0MHz-16.0MHz
Linear
L10i-V



11.0MHz-23.0MHz
Linear
L18-V



4.0MHz-15.0MHz
Linear
L7SVA-V



4.0MHz-12.0MHz
Transvaginal
E6-V



4.0MHz-15.0MHz
Transvaginal
E7W-V



4.0MHz-15.0MHz
Trans-Rectal
R7-V



4.0MHz-15.0MHz
Transvaginal
E7MW-V



2.0MHz-6.8MHz
Micro-Convex
MC3-V



4.0MHz-12.0MHz
Micro-Convex
MC6-V

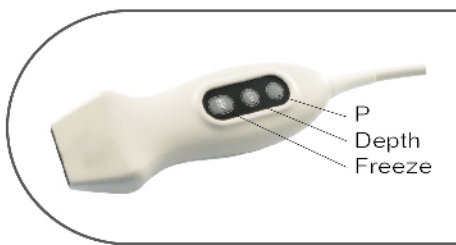

Button-probe

- Remote control of the system through probe buttons, free your left hand for other important work.
- Program the **P** button, for simple, fast and precise use.
- Provide immediate image refinement with one click.
- Easy control & easy hold.

CHISON Medical Technologies Co., Ltd.

Sales & Service Contact Address: No.3, Changjiang South Road, Xinwu District, Wuxi, Jiangsu, China 214028

TEL : 0086-510-85310937 FAX : 0086-510-85310726 EMAIL : export@chison.com.cn

We reserve the right to make changes to this catalogue without prior notice. All rights reserved.
Please contact our local dealer for the latest information.